

Department of Engineering
Tim Bryan, P.E., County Engineer

3137 South Liberty Street, Canton, MS 39046
Office (601) 790-2525 FAX (601) 859-3430

MEMORANDUM

May 12, 2023

To: Sheila Jones, Supervisor, District I
Trey Baxter, Supervisor, District II
Gerald Steen, Supervisor, District III
Karl Banks, Supervisor, District IV
Paul Griffin, Supervisor, District V

From: Tim Bryan, P.E., PTOE
County Engineer

Re: Comcast Cable Utility Permit
County Road Name, Bill Presley Road, and Pratt Road

The Engineering Department recommends approval of the permit application for Comcast Cable is boring and installing 2" HDPE to pull 24 CT fiber within the right-of-way owned by the County including the listed roads below.

- Bill Presley Road
- Pratt Road

Revised: 2/14/2019



PERMIT APPLICATION FOR THE CONSTRUCTION OR ADJUSTMENT OF A UTILITY WITHIN COUNTY ROAD RIGHT-OF-WAY

Utility Information: Utility Name: COMCAST CABLE

Address: 3425 Malone Drive City/State/Zip: Chamblee/ GA/ 30-341

Contact Person: Linda Taibl Contact's Phone: _____

Project Information: County Road Name: Bill Presley Rd, Pratt Rd

(If located within more than one road right-of-way, use Appendix 1 for additional descriptions)

Beginning Location: 32.79975, -89.98248 Ending Location: 32.80214, -89.97722

Length of Project: 2652FT Section: 34 Township: 3 Range: 69

Description of Work: COMCAST IS BORING AND INSTALLING 2" HDPE TO PULL 24CT FIBER WITHIN THE RIGHT-OF-WAY OWNED BY THE COUNTY.

TOTAL INSTALLATION LENGTH IN ROW: 2652FT

Check Box if Appendix 1 is to be included as a part of this Application

Whereas the above stated Utility makes application to the **Madison County Board of Supervisors** for a Construction Permit. Attached hereto are drawings and plans for the construction of the above facilities located within Madison County owned public rights-of-way. Once stamped by the Madison County Engineering Department, these plans shall not be changed or altered without written approval of the County Engineer, or his representative. A copy of the approved permit and plans shall be on-site at all times during construction.

The Applicant Utility shall comply with all policies, procedures and construction practices as outlined in *A Policy for The Accommodation of Utility Facilities within the Right-of-Way of all Public County Roads* (hereinafter referred to as the "Policy"), as adopted on November 1, 2005, by the **Madison County Board of Supervisors**, and which is hereby made a part of this Application Agreement.

If facilities are to be located within the Rights-of-Way of the County-Federal or State Aid System, Applicant Utility also agrees to comply with applicable provisions of *S.O.P. No. SA II-2-8, Accommodation of Utilities on Rights-of-Way*, issued by the State Aid Engineer and dated July 1, 2005.

The Applicant Utility understands and agrees that, except as herein granted, no right, title, claim, or easement to said road right-of-way is granted by the issuance of this permit. If this Utility is listed in the general provisions of the Policy, it will be adjusted to comply with same without cost to the County, unless the variance from the Policy has been approved by the granting of the Permit pursuant to this Application.

The Applicant Utility further understands that the Utility's engineering, plant, or other personnel will be responsible for the staking and construction supervision of the work set out above and as shown on the attached plans. If work impacts traffic in any way, the appropriate traffic control shall be installed per the *Manual of Uniform Traffic Control Devices*, Latest Edition.

The Applicant Utility understands that the County Engineer, or his representative, may issue a Stop Work Order at any time if it is deemed that site conditions are not suitable for construction or if any of the requirements of this permit are not being met.

Many County Roads have variable Rights-of-Way and/or no Right-of-Way at all and are maintained under a Prescriptive Easement. It is the sole responsibility of the Applicant Utility to verify the existence and limits of public rights-of-way. If none exists, it is the

responsibility of the Applicant Utility to acquire an easement for their Facilities from the applicable property owner(s). Madison County in no way verifies the limits of Right-of-Way as shown on the permit application.

The Applicant Utility shall be responsible for all future maintenance and repair of the facilities installed under this permit. The Applicant Utility shall make future adjustments to, or relocate, the facilities located within road or highway right-of-way when required for road or highway widening or other road or highway construction at no cost to Madison County. The Applicant Utility shall relocate said utilities within sixty (60) days of notification by County by registered mail, return receipt requested, unless otherwise designated by the County Engineer. Further, any maintenance, repair, or construction shall be done in such a manner as to occasion no unreasonable interference with the normal flow and safety to traffic and at the expense of the utility company. When reasonable care has been taken to locate said utility facilities within the right-of-way, the Applicant Utility understands that any damages caused by routine maintenance and construction by County forces shall be borne by the Applicant Utility.

The Applicant Utility further agrees to indemnify and hold Madison County harmless for any and all claims, accidents, damages, liabilities and expenses occasioned wholly, or in part, by any act or omission of applicant, its agents or employees. In case County shall, without fault on its own part, be made a party to any litigation commenced by or against applicant, then applicant shall protect and hold County harmless, and shall pay all costs, expenses and reasonable attorney's fees incurred or paid by County in connection with said litigation.

All underground facilities shall be installed at a depth equal to or greater than 48" below the lowest adjacent grade.

All pipes carrying liquid shall be encased under County maintained roads.

WITNESS the signature of the Applicant this the 20 day of 04, 2023.

By: Linda Taibl
(Applicant Signature)

Title: Construction specialist

Note: Applicant must be an employee of the Utility named in this application. The Madison County Board of Supervisors will not recognize a Contractor, Subcontractor, Agent, or Consulting Engineer as the Applicant. Utility Company shall be fully responsible for all work performed under this application.

I, or my authorized representative, have reviewed this application and determined that the drawing, sketches, and plans submitted by the Applicant meet the requirements of A Policy for The Accommodation of Utility Facilities within the Right-of-Way of all Public County Roads.

APPROVED
By: *By timothy.bryan at 2:05 pm, May 25, 2023*

Tim Bryan, P.E.
County Engineer

AGREED TO AND APPROVED BY:

Madison County Board President

Date: _____

ENTERED INTO THE MINUTES OF THE BOARD OF SUPERVISORS OF MADISON COUNTY, MISSISSIPPI ON THIS

_____ DAY OF _____, 20_____.

Appendix 1

County Road Name: Bill Presley Rd
Beginning Location: 32.79975, -89.98248 Ending Location: 32.799665, -89.977101
Length of Project: 1729FT Section: 34 Township: 3 Range: 69
Description of Work: BORE AND INSTALL 2" HDPE TO PULL NEW 24CT FIBER
WITHIN THE BILL PRESLEY RD RIGHT-OF-WAY.

County Road Name: Pratt Rd
Beginning Location: 32.799665, -89.977101 Ending Location: 32.80214, -89.97722
Length of Project: 923FT Section: 34 Township: 3 Range: 69
Description of Work: BORE AND INSTALL 2" HDPE TO PULL NEW 24CT FIBER
WITHIN THE PRATT RD RIGHT-OF-WAY.

County Road Name: _____
Beginning Location: _____ Ending Location: _____
Length of Project: _____ Section: _____ Township: _____ Range: _____
Description of Work: _____

County Road Name: _____
Beginning Location: _____ Ending Location: _____
Length of Project: _____ Section: _____ Township: _____ Range: _____
Description of Work: _____

County Road Name: _____
Beginning Location: _____ Ending Location: _____
Length of Project: _____ Section: _____ Township: _____ Range: _____
Description of Work: _____

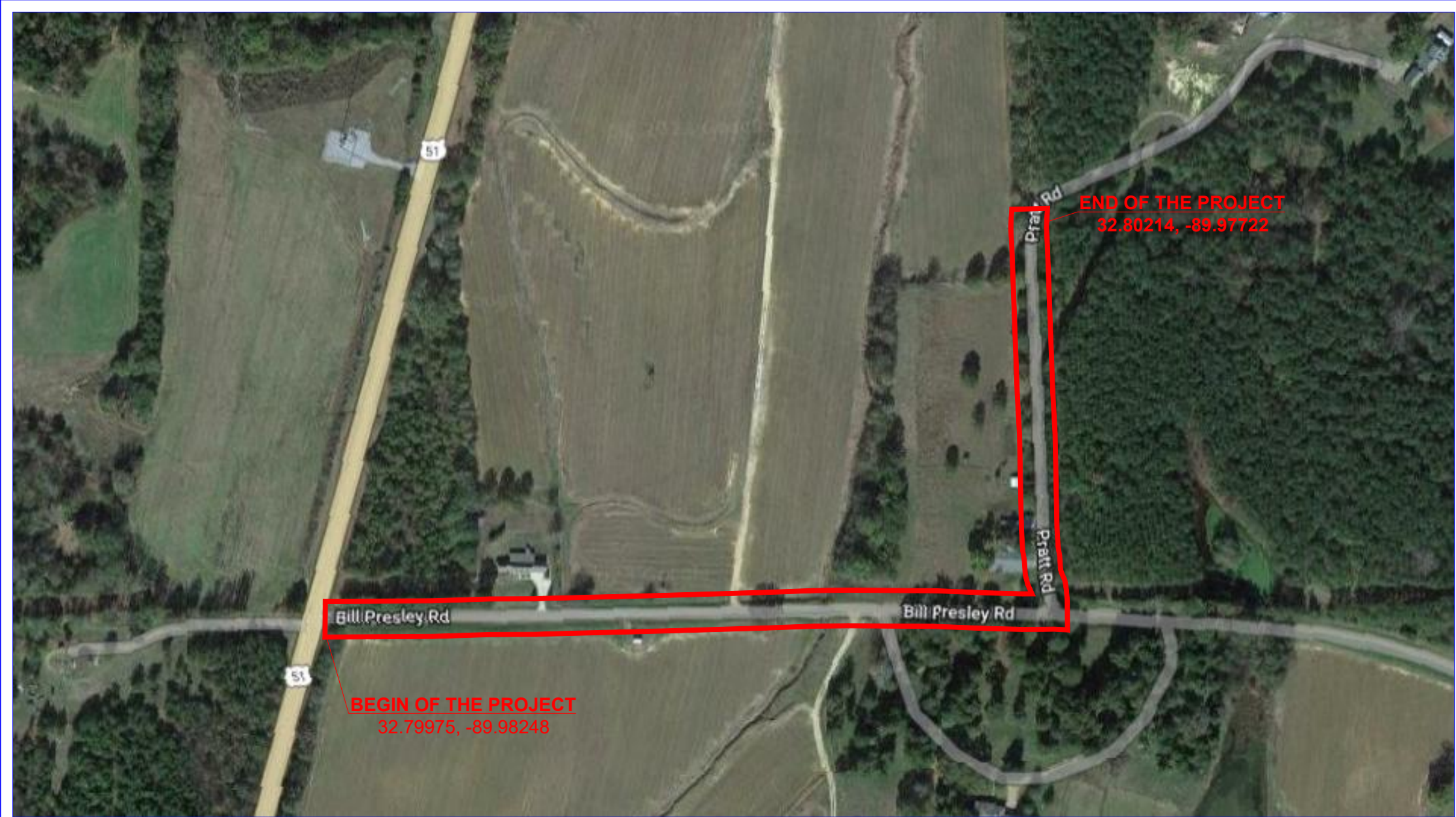

PREPARED BY:

COMCAST IS BORING AND INSTALLING NEW CONDUIT
WITHIN THE RIGHT-OF-WAY OWNED BY THE COUNTY.
TOTAL: 2652ft

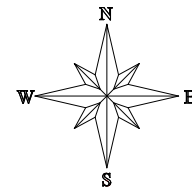

ENGINEERED FOR:



NO SCALE

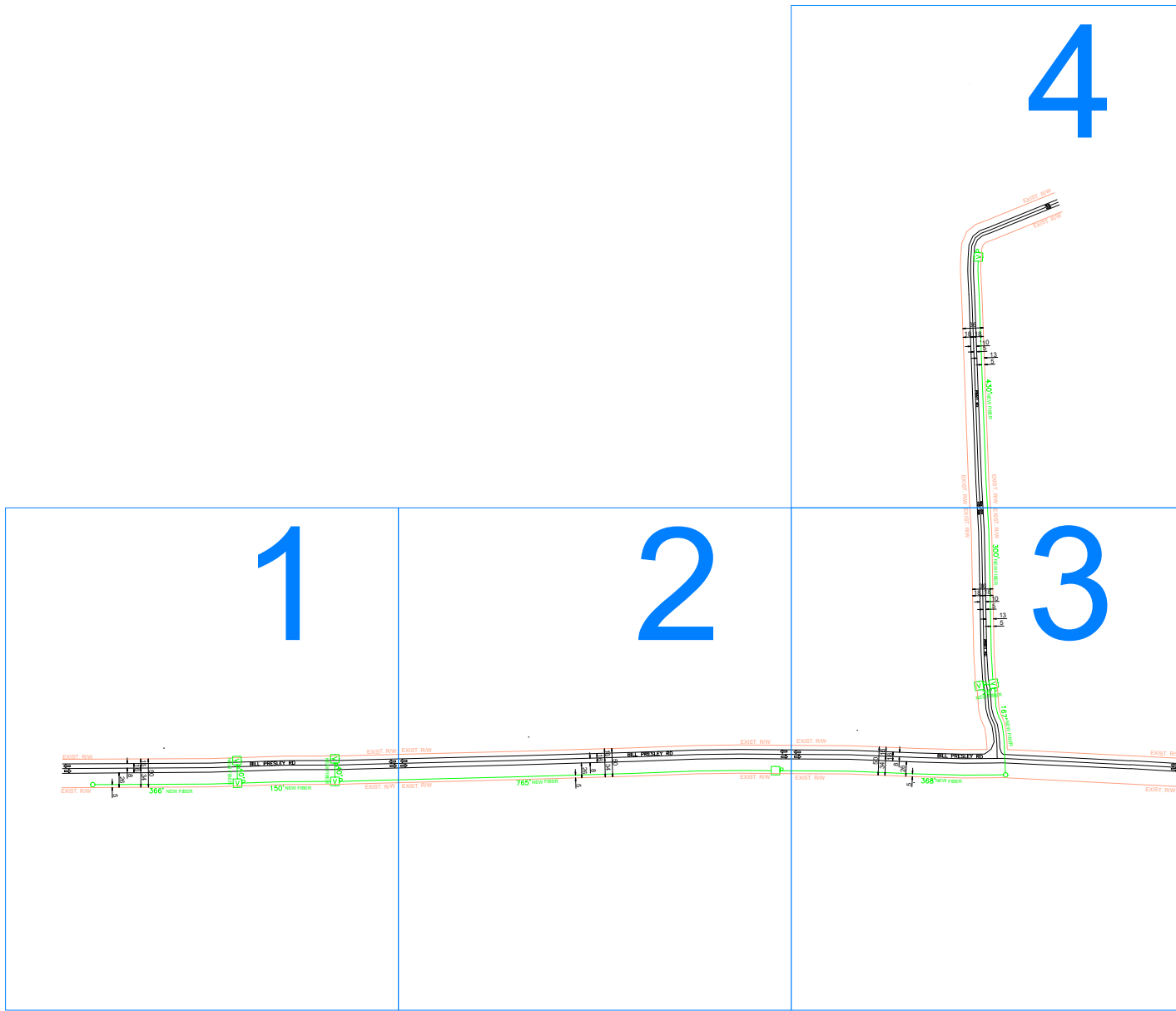

PREPARED BY:

COMCAST IS BORING AND INSTALLING NEW CONDUIT
 WITHIN THE RIGHT-OF-WAY OWNED BY THE COUNTY.
 TOTAL: 2652ft

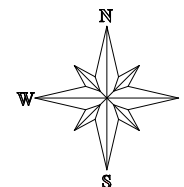

ENGINEERED FOR:



QUASAR, INC.

NO SCALE



NO MATCH SHEET

PROPOSED COMCAST UNDERGROUND
 DIRECTIONAL BORE
 4' MINIMUM DEPTH AT ALL POINTS
 1 24CT FIBER CABLE
 NO OTHER BURIED UTILITIES EXIST

INSTALLATION LENGTH IN RW ON THIS SHEET 596 FT

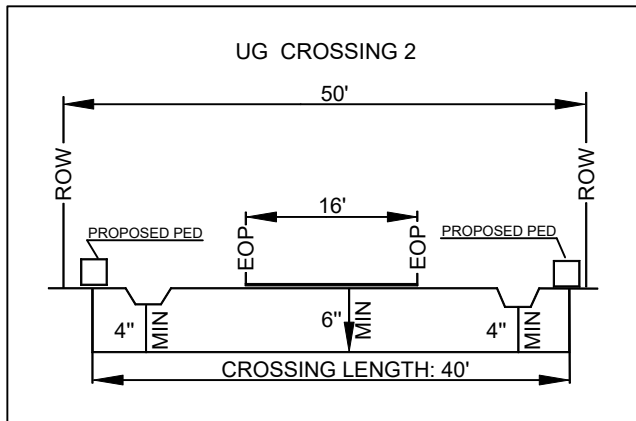
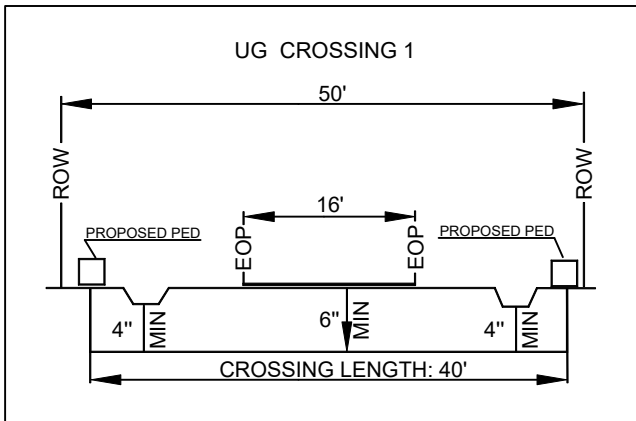
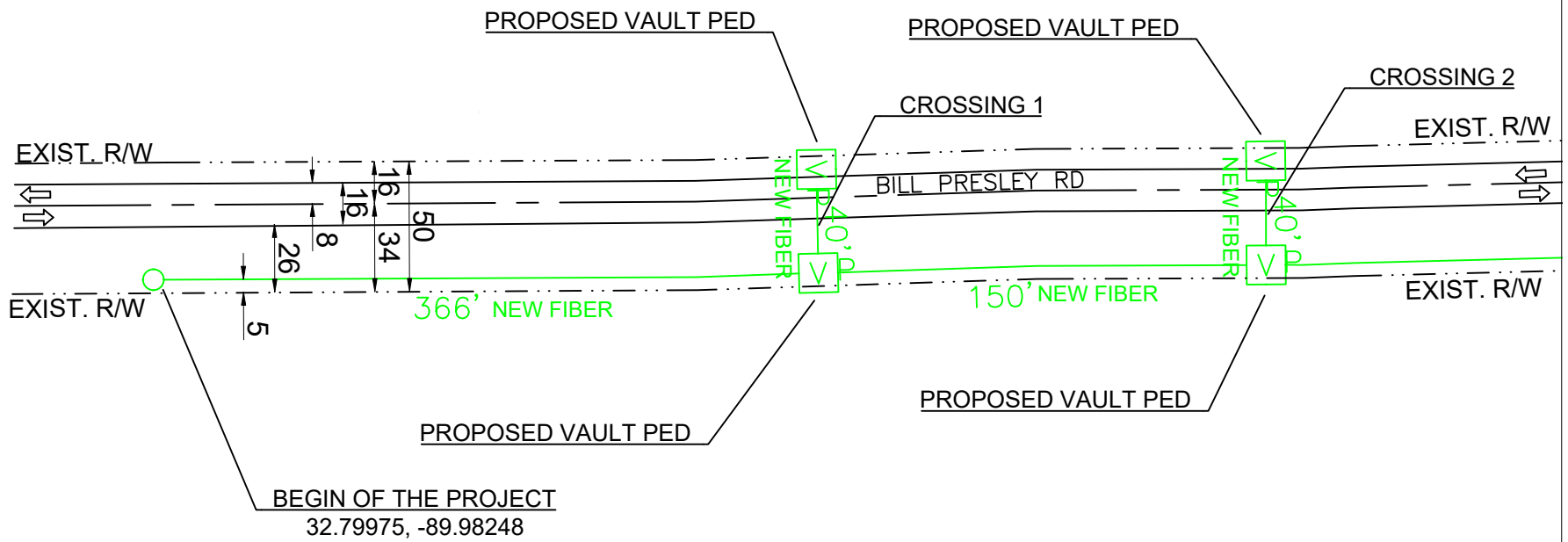

NO MATCH SHEET

| | | | | | | | |
|--|---|--|---|---|--------------|-------------------------|--|
| PREPARED BY: | <table border="0"> <tr> <td style="vertical-align: top;"> <ul style="list-style-type: none"> ✗ EXISTING POLE □ PROPOSED PEDESTAL V PROPOSED VAULT W WATER VALVE F FIBER MARKER C GAS MARKER MH MANHOLE SM SEWER MANHOLE SD STORM DRAIN </td> <td style="vertical-align: top;"> <ul style="list-style-type: none"> --- RIGHT OF WAY LINE --- IRRIGATION LINE --- WATER LANE --- GAS LANE --- PROPOSED ANCHOR Ⓜ25 PROPOSED RISER </td> <td style="vertical-align: top;"> <ul style="list-style-type: none"> --- PROPOSED COAXIAL CABLE --- PROPOSED FIBER CABLE --- PROPOSED DIRECTIONAL BORE --- EXISTING CABLE </td> </tr> </table> | <ul style="list-style-type: none"> ✗ EXISTING POLE □ PROPOSED PEDESTAL V PROPOSED VAULT W WATER VALVE F FIBER MARKER C GAS MARKER MH MANHOLE SM SEWER MANHOLE SD STORM DRAIN | <ul style="list-style-type: none"> --- RIGHT OF WAY LINE --- IRRIGATION LINE --- WATER LANE --- GAS LANE --- PROPOSED ANCHOR Ⓜ25 PROPOSED RISER | <ul style="list-style-type: none"> --- PROPOSED COAXIAL CABLE --- PROPOSED FIBER CABLE --- PROPOSED DIRECTIONAL BORE --- EXISTING CABLE | | ENGINEERED FOR: | MADISON COUNTY BILL PRESLEY RD TRANSPORT FIBER |
| <ul style="list-style-type: none"> ✗ EXISTING POLE □ PROPOSED PEDESTAL V PROPOSED VAULT W WATER VALVE F FIBER MARKER C GAS MARKER MH MANHOLE SM SEWER MANHOLE SD STORM DRAIN | <ul style="list-style-type: none"> --- RIGHT OF WAY LINE --- IRRIGATION LINE --- WATER LANE --- GAS LANE --- PROPOSED ANCHOR Ⓜ25 PROPOSED RISER | <ul style="list-style-type: none"> --- PROPOSED COAXIAL CABLE --- PROPOSED FIBER CABLE --- PROPOSED DIRECTIONAL BORE --- EXISTING CABLE | | | | | |
| LEGEND: RW - RIGHT OF WAY EOP - EDGE OF PAVEMENT DW - DRIVEWAY PDW - PAVED DRIVEWAY | | NOTES: BORE HOLE TO BE FILLED SAME DAY VAULT HOLE TO BE FILLED SAME DAY ALL HOLE TO BE TAMPED AND SODDED | | NO SCALE | SHEET 1 OF 4 | | |

NO MATCH SHEET

MATCH SHEET 2

NO MATCH SHEET

PROPOSED COMCAST UNDERGROUND
 DIRECTIONAL BORE
 4' MINIMUM DEPTH AT ALL POINTS
 1 24CT FIBER CABLE
 NO OTHER BURIED UTILITIES EXIST

INSTALLATION LENGTH IN RW ON THIS SHEET 765 FT

MATCH SHEET 1

MATCH SHEET 3

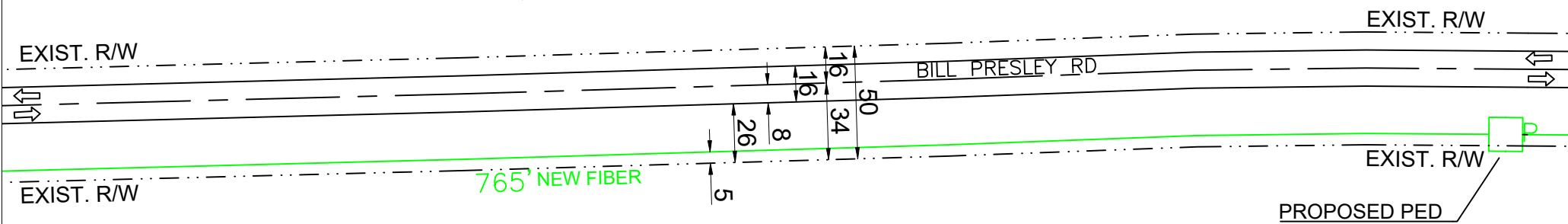

NO MATCH SHEET

| | | | | | | | |
|--|--|--|---|---|--|-------------------------|--|
| PREPARED BY: | <table border="0"> <tr> <td> <ul style="list-style-type: none"> ✘ EXISTING POLE □ PROPOSED PEDESTAL ▣ PROPOSED VAULT W WATER VALVE F FIBER MARKER C GAS MARKER MH MANHOLE SM SEWER MANHOLE SD STORM DRAIN </td> <td> <ul style="list-style-type: none"> --- RIGHT OF WAY LINE --- IRRIGATION LINE --- WATER LANE --- GAS LANE --- PROPOSED ANCHOR R 25 PROPOSED RISER </td> <td> <ul style="list-style-type: none"> --- PROPOSED COAXIAL CABLE --- PROPOSED FIBER CABLE --- PROPOSED DIRECTIONAL BORE --- EXISTING CABLE </td> </tr> </table> | <ul style="list-style-type: none"> ✘ EXISTING POLE □ PROPOSED PEDESTAL ▣ PROPOSED VAULT W WATER VALVE F FIBER MARKER C GAS MARKER MH MANHOLE SM SEWER MANHOLE SD STORM DRAIN | <ul style="list-style-type: none"> --- RIGHT OF WAY LINE --- IRRIGATION LINE --- WATER LANE --- GAS LANE --- PROPOSED ANCHOR R 25 PROPOSED RISER | <ul style="list-style-type: none"> --- PROPOSED COAXIAL CABLE --- PROPOSED FIBER CABLE --- PROPOSED DIRECTIONAL BORE --- EXISTING CABLE | | ENGINEERED FOR: | MADISON COUNTY BILL PRESLEY RD TRANSPORT FIBER NO SCALE SHEET 2 OF 4 |
| <ul style="list-style-type: none"> ✘ EXISTING POLE □ PROPOSED PEDESTAL ▣ PROPOSED VAULT W WATER VALVE F FIBER MARKER C GAS MARKER MH MANHOLE SM SEWER MANHOLE SD STORM DRAIN | <ul style="list-style-type: none"> --- RIGHT OF WAY LINE --- IRRIGATION LINE --- WATER LANE --- GAS LANE --- PROPOSED ANCHOR R 25 PROPOSED RISER | <ul style="list-style-type: none"> --- PROPOSED COAXIAL CABLE --- PROPOSED FIBER CABLE --- PROPOSED DIRECTIONAL BORE --- EXISTING CABLE | | | | | |
| LEGEND: RW - RIGHT OF WAY EOP - EDGE OF PAVEMENT DW - DRIVEWAY PDW - PAVED DRIVEWAY | | | NOTES: BORE HOLE TO BE FILLED SAME DAY VAULT HOLE TO BE FILLED SAME DAY ALL HOLE TO BE TAMPED AND SODDED | | | | |

MATCH SHEET 4

PROPOSED COMCAST UNDERGROUND
DIRECTIONAL BORE
4' MINIMUM DEPTH AT ALL POINTS
1 24CT FIBER CABLE
NO OTHER BURIED UTILITIES EXIST

INSTALLATION LENGTH IN RW ON THIS SHEET 861 FT

MATCH SHEET 2

NO MATCH SHEET

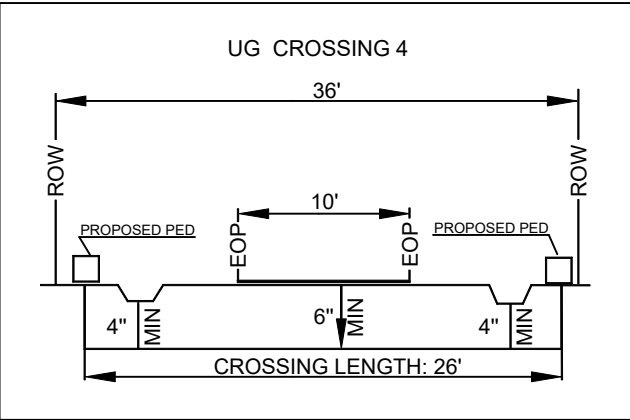
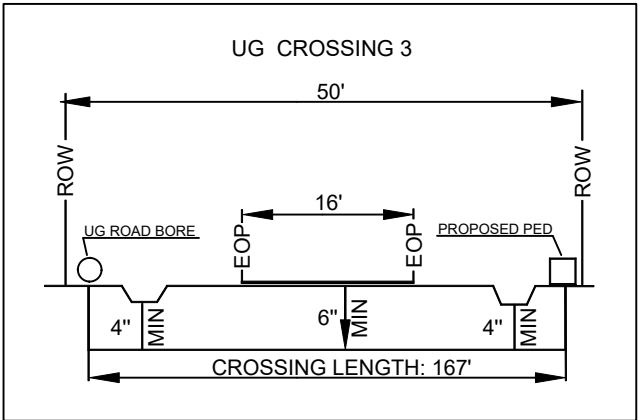
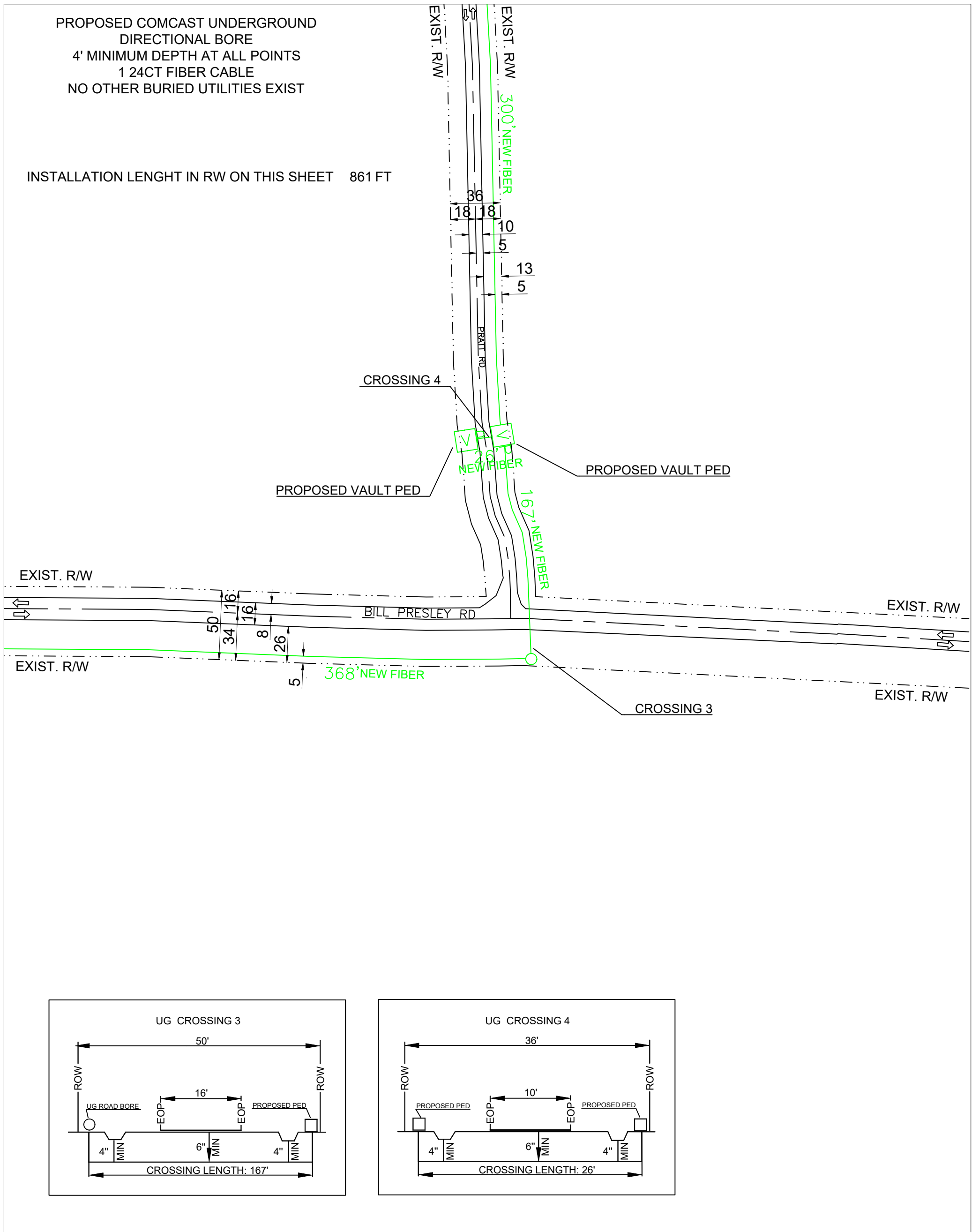

NO MATCH SHEET

| | | | | | | |
|----------------------|--|---|---|--|-------------------------|--|
| PREPARED BY: | ✕ ✕ ✕ ✕ EXISTING POLE PROPOSED PEDESTAL PROPOSED VAULT WATER VALVE FIBER MARKER GAS MARKER MANHOLE SEWER MANHOLE STORM DRAIN | - - - - - RIGHT OF WAY LINE ——— IRRIGATION LINE ——— WATER LANE ——— GAS LANE PROPOSED ANCHOR PROPOSED RISER | - - - - - PROPOSED COAXIAL CABLE - - - - - PROPOSED FIBER CABLE - - - - - PROPOSED DIRECTIONAL BORE ——— EXISTING CABLE | | ENGINEERED FOR: | MADISON COUNTY BILL PRESLEY RD, PRATT RD TRANSPORT FIBER |
| | LEGEND: RW - RIGHT OF WAY EOP - EDGE OF PAVEMENT DW - DRIVEWAY PDW - PAVED DRIVEWAY | NOTES: BORE HOLE TO BE FILLED SAME DAY VAULT HOLE TO BE FILLED SAME DAY ALL HOLE TO BE TAMPED AND SODDED | NO SCALE | | SHEET 3 OF 4 | |

NO MATCH SHEET

PROPOSED COMCAST UNDERGROUND
 DIRECTIONAL BORE
 4' MINIMUM DEPTH AT ALL POINTS
 1 24CT FIBER CABLE
 NO OTHER BURIED UTILITIES EXIST

INSTALLATION LENGTH IN RW ON THIS SHEET 430 FT
 TOTAL INSTALLATION LENGTH 2652 FT
 AERIAL: 0 FT
 UG: 2652 FT
 START 32.79975, -89.98248
 END 32.80214, -89.97722

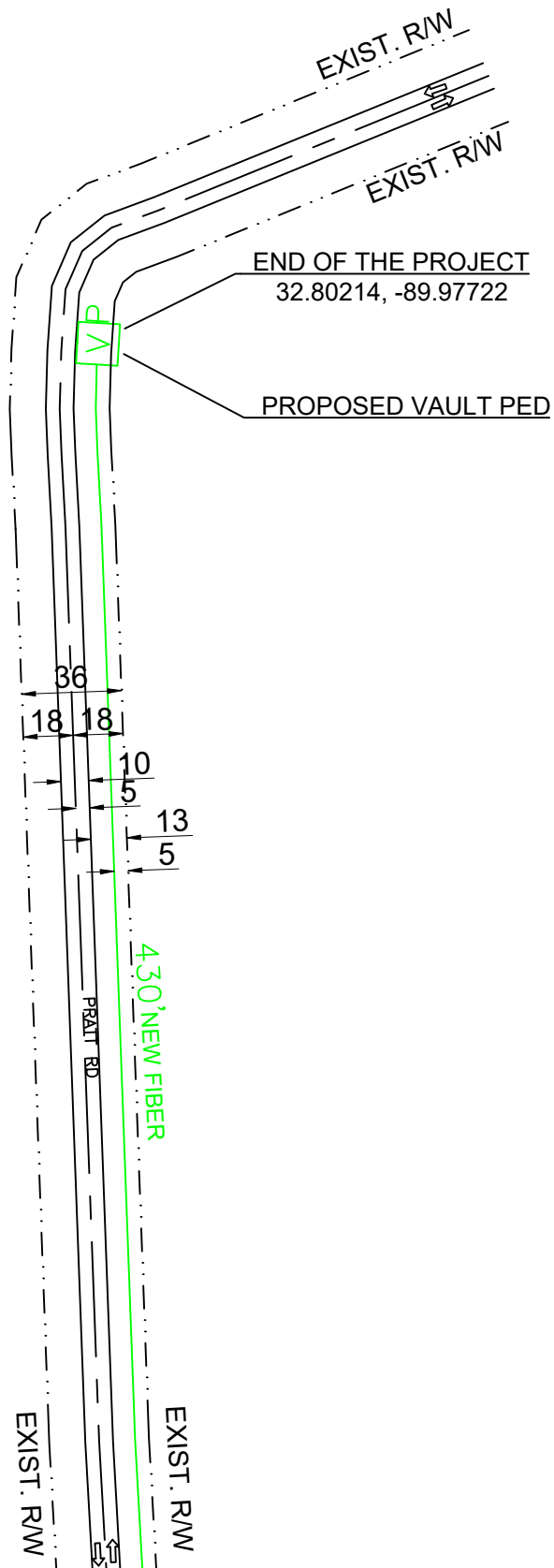

NO MATCH SHEET

NO MATCH SHEET

MATCH SHEET 3

| | | | | | | | | | | | | | | | | | | | | | | | | | | | | | | | | | | | | |
|----------------------|---|-------------------------------|-------------------------|----------------------------|---------------------|-----------------------|--------------------------|------------------|------------------|-------------------------------|---------------|----------------|--------------------|----------------|-------------------|--|--------------|------------------|--|-----------|--|--|-----------------|--|--|---------------|--|--|---|---|---|---|---|--|-------------------------|--|
| PREPARED BY: | <table border="0"> <tr> <td>✘ EXISTING POLE</td> <td>----- RIGHT OF WAY LINE</td> <td>--- PROPOSED COAXIAL CABLE</td> </tr> <tr> <td>□ PROPOSED PEDESTAL</td> <td>----- IRRIGATION LINE</td> <td>--- PROPOSED FIBER CABLE</td> </tr> <tr> <td>▣ PROPOSED VAULT</td> <td>----- WATER LANE</td> <td>--- PROPOSED DIRECTIONAL BORE</td> </tr> <tr> <td>⊕ WATER VALVE</td> <td>----- GAS LANE</td> <td>--- EXISTING CABLE</td> </tr> <tr> <td>⊕ FIBER MARKER</td> <td>⊕ PROPOSED ANCHOR</td> <td></td> </tr> <tr> <td>⊕ GAS MARKER</td> <td>⊕ PROPOSED RISER</td> <td></td> </tr> <tr> <td>⊕ MANHOLE</td> <td></td> <td></td> </tr> <tr> <td>⊕ SEWER MANHOLE</td> <td></td> <td></td> </tr> <tr> <td>⊕ STORM DRAIN</td> <td></td> <td></td> </tr> </table> <p>LEGEND: RW - RIGHT OF WAY EOP - EDGE OF PAVEMENT DW - DRIVEWAY PDW - PAVED DRIVEWAY</p> | ✘ EXISTING POLE | ----- RIGHT OF WAY LINE | --- PROPOSED COAXIAL CABLE | □ PROPOSED PEDESTAL | ----- IRRIGATION LINE | --- PROPOSED FIBER CABLE | ▣ PROPOSED VAULT | ----- WATER LANE | --- PROPOSED DIRECTIONAL BORE | ⊕ WATER VALVE | ----- GAS LANE | --- EXISTING CABLE | ⊕ FIBER MARKER | ⊕ PROPOSED ANCHOR | | ⊕ GAS MARKER | ⊕ PROPOSED RISER | | ⊕ MANHOLE | | | ⊕ SEWER MANHOLE | | | ⊕ STORM DRAIN | | | <table border="0"> <tr> <td>⊕</td> <td>⊕</td> <td>⊕</td> <td>⊕</td> </tr> </table> <p>NOTES: BORE HOLE TO BE FILLED SAME DAY VAULT HOLE TO BE FILLED SAME DAY ALL HOLE TO BE TAMPED AND SODDED</p> | ⊕ | ⊕ | ⊕ | ⊕ | | ENGINEERED FOR: | MADISON COUNTY PRATT RD TRANSPORT FIBER NO SCALE SHEET 4 OF 4 |
| ✘ EXISTING POLE | ----- RIGHT OF WAY LINE | --- PROPOSED COAXIAL CABLE | | | | | | | | | | | | | | | | | | | | | | | | | | | | | | | | | | |
| □ PROPOSED PEDESTAL | ----- IRRIGATION LINE | --- PROPOSED FIBER CABLE | | | | | | | | | | | | | | | | | | | | | | | | | | | | | | | | | | |
| ▣ PROPOSED VAULT | ----- WATER LANE | --- PROPOSED DIRECTIONAL BORE | | | | | | | | | | | | | | | | | | | | | | | | | | | | | | | | | | |
| ⊕ WATER VALVE | ----- GAS LANE | --- EXISTING CABLE | | | | | | | | | | | | | | | | | | | | | | | | | | | | | | | | | | |
| ⊕ FIBER MARKER | ⊕ PROPOSED ANCHOR | | | | | | | | | | | | | | | | | | | | | | | | | | | | | | | | | | | |
| ⊕ GAS MARKER | ⊕ PROPOSED RISER | | | | | | | | | | | | | | | | | | | | | | | | | | | | | | | | | | | |
| ⊕ MANHOLE | | | | | | | | | | | | | | | | | | | | | | | | | | | | | | | | | | | | |
| ⊕ SEWER MANHOLE | | | | | | | | | | | | | | | | | | | | | | | | | | | | | | | | | | | | |
| ⊕ STORM DRAIN | | | | | | | | | | | | | | | | | | | | | | | | | | | | | | | | | | | | |
| ⊕ | ⊕ | ⊕ | ⊕ | | | | | | | | | | | | | | | | | | | | | | | | | | | | | | | | | |